



Premises licence number

002199

Part 1 - Premises details

Postal address of premises, or if none, ordnance survey map reference or description

Hot & Tasty Chicken
140 South Street, Romford, RM1 1TE

Where the licence is time limited the dates

N/A

Licensable activities authorised by the licence

Recorded Music, Late Night Refreshment

The times the licence authorises the carrying out of licensable activities

Recorded Music

Monday to Saturday – 11.00 to 02.00
Sunday – 11.00 to 00.00

Late Night Refreshment

Monday to Saturday – 23.00 to 02.00
Sunday – 23.00 to 00.00

The opening hours of the premises

Monday to Saturday – 11.00 to 02.00
Sunday – 11.00 to 00.00

Where the licence authorises supplies of alcohol whether these are on and/ or off supplies

N/A

Part 2

Name, (registered) address, telephone number and email (where relevant) of holder of premises licence

**Mr Hyadulla Turkmani
140 South Street, Romford, Essex RM1 1TE
07832 389086**

Registered number of holder, for example company number, charity number (where applicable)

N/A

Name, address and telephone number of designated premises supervisor where the premises licence authorises for the supply of alcohol

N/A

Personal licence number and issuing authority of personal licence held by designated premises supervisor where the premises licence authorises for the supply of alcohol

N/A

Mandatory Conditions

Door Supervision

If at specified times one or more individuals must be at the premises to carry out a security activity each such individual must be licensed by the Security Industry Authority.

Annex 2 – Conditions consistent with the operating schedule

- 1. The CCTV system shall be in operation at the premises at all times when the premises are used for licensable activities. Recorded tapes shall be kept for 28 days and be available for inspection by police and Council officers at all reasonable times.**
- 2. Premises shall have a door supervisor on Friday and Saturday after midnight.**
- 3. Regular checks and maintenance is to be carried out on all equipment, electrical installations, emergency lighting and fire alarms to ensure compliance with current British Standards.**
- 4. Regular checks and maintenance is to be carried out on all ventilation, extraction systems and filters to ensure that smells or odours or noise caused in connection with a licensed activity shall not be perceptible at or within the site boundary of any residential property.**
- 5. The licensee will ensure the footpath immediately outside the front of their premises and that of numbers 136, 138 and 142, 144 are kept clear of refuse emanating from their premises by regular inspection both during and immediately after the operating hours.**
- 6. The management and staff shall be briefed in the importance of their responsibilities towards children.**

Annex 3 – Conditions attached after a hearing by the Licensing Authority

No Hearing

Annex 4 – Plans

Full plans held by the London Borough Of Havering licensing section
Plans shown not to scale

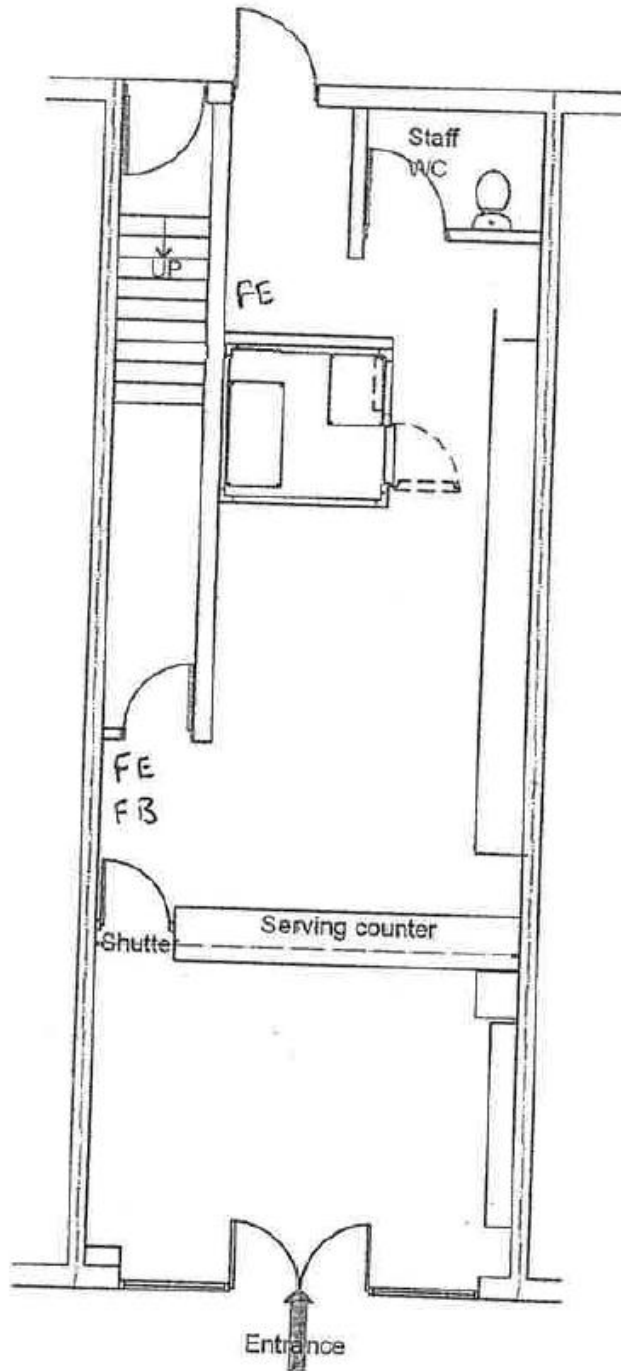



Part B

Premises licence summary

Premises licence number

002199

Premises details

Postal address of premises, if any, or if none, ordnance survey map reference or description

Hot & Tasty Chicken
140 South Street, Romford, RM1 1TE

Where the licence is time limited the dates

N/A

Licensable activities authorised by the licence

Recorded Music, Late Night Refreshment

The times the licence authorises the carrying out of licensable activities

Recorded Music

Monday to Saturday – 11.00 to 02.00
Sunday – 11.00 to 00.00

Late Night Refreshment

Monday to Saturday – 23.00 to 02.00
Sunday – 23.00 to 00.00

The opening hours of the premises

Monday to Saturday – 11.00 to 02.00
Sunday – 11.00 to 00.00

Where the licence authorises supplies of alcohol whether these are on and / or off supplies

N/A

Name, (registered) address of holder of premises licence

Mr Hyadulla Turkmani
140 South Street, Romford, Essex RM1 1TE

Registered number of holder, for example company number, charity number (where applicable)

N/A

Name of designated premises supervisor where the premises licence authorises for the supply of alcohol

N/A

State whether access to the premises by children is restricted or prohibited

N/A

2 of 2

COPY